

त्रिमुर्ती शिक्षण संस्थेचे  
श्रीमती विमलबाई उत्तमराव पाटील कला  
व कॅ.डॉ.भास्कर सदाशिव देसले विज्ञान  
महाविद्यालय,साक्री जि.धुळे ४२४३०४



Trimurti Shikshan Sanstha, Sakri  
Smt. Vimalbai Uttamrao Patil Arts  
& Late Dr. Bhaskar Sadashiv Desale  
Science College, Sakri Dist. Dhule 434304

- Email : [vimalbaipatilcollege@gmail.com](mailto:vimalbaipatilcollege@gmail.com)
- Web Site : [www.vupabsdscsakri.co.in](http://www.vupabsdscsakri.co.in)
- Phone : (02568) 240462
- Fax : 02568-240462

नॅक प्रमाणित

Principal  
**Dr. P. S. Sonawane**  
M.A., Ph.D.  
Email. [pandharinath112@gmail.com](mailto:pandharinath112@gmail.com)  
Mob.9404972944

Ref. TSS / / 2018

Date : / / 2008

6.1.2 - The effective leadership is visible in various institutional practices such as decentralization and participative management.

**Response:**

Kindly refer to the supportive documents attached

Sr.No.	List of Documents	Page No/File
1	Governance, Leadership and Management - Organogram	2
2	various Statutory, Academic and non-academic committees	3 - 5



PRINCIPAL  
P. S. S. Smt. V. U. Patil Arts &  
Late Dr. B. S. Desale Science College  
Sakri Tal Sakri Dist. Dhule

त्रिमूर्ती शिक्षण संस्थेचे  
श्रीमती विमलबाई उत्तमराव पाटील कला  
व कै.डॉ.भास्कर सदाशिव देसले विज्ञान  
महाविद्यालय,साक्री जि.धुळे ४२४३०४



Trimurti Shikshan Sanstha, Sakri  
**Smt. Vimalbai Uttamrao Patil Arts  
& Late Dr. Bhaskar Sadashiv Desale  
Science College, Sakri Dist.Dhule 424304**

नॅक प्रमाणित



Email : vimalbaipatilcollege@gmail.com  
Web Site : <http://www.vupabsdscsakri.co.in/>  
Phone : (02568) 240462  
Fax : 02568-240462

**PRINCIPAL**  
**Dr. P. S. Sonawane**  
M.A.,Ph.D.  
Email : pandharinath112@gmail.com  
Mob. : 9404972944

Ref. TSS : /202

Date : / / 202

## GOVERNANCE, LEADERSHIP, AND MANAGEMENT

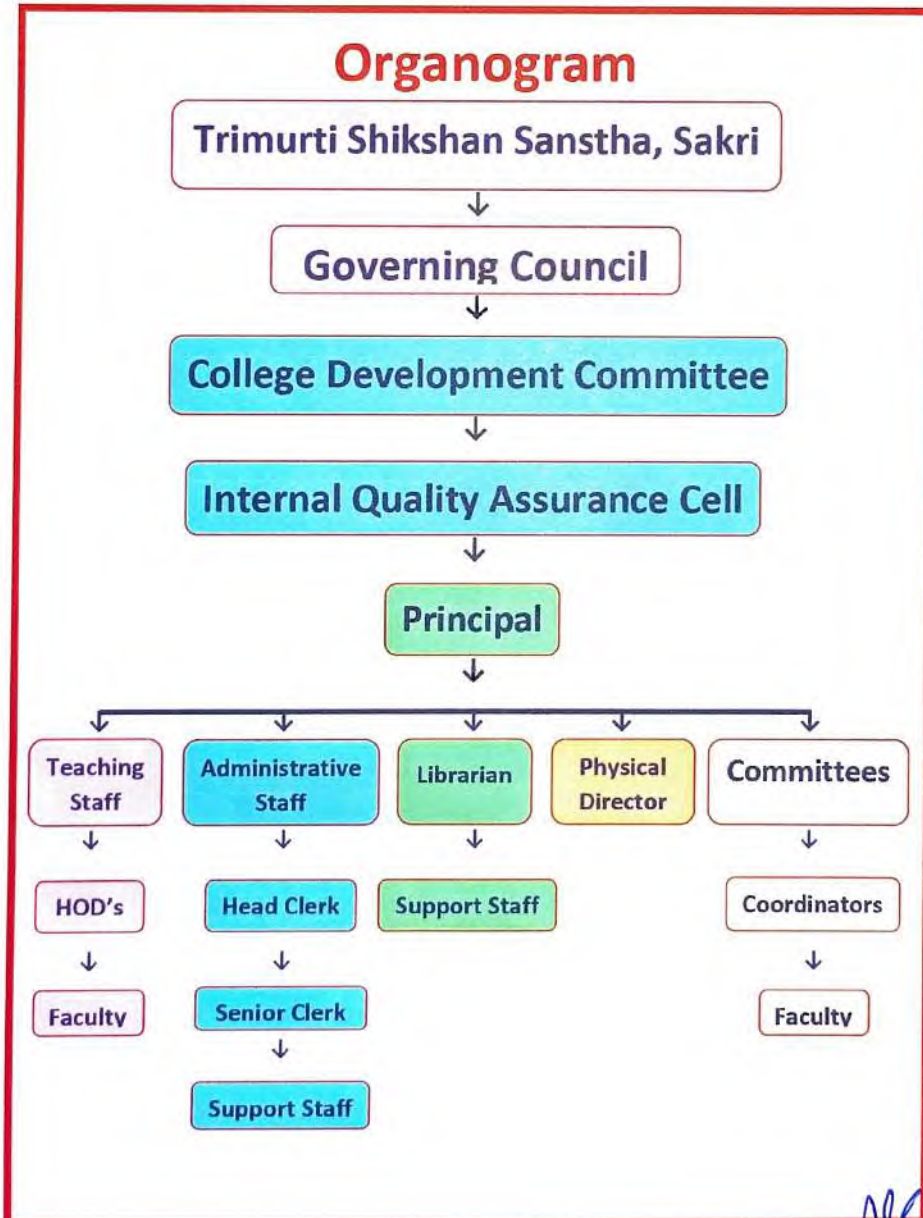

**PRINCIPAL**  
TSS's Smt. V.U. Patil Arts &  
Late Dr. B.S. Desale Science College,  
Sakri, Dist. Dhule PIN-424304



त्रिमूर्ती शिक्षण संस्थेचे  
श्रीमती विमलबाई उत्तमराव पाटील कला  
व कॅ.डॉ.भास्कर सदाशिव देसले विज्ञान  
महाविद्यालय, साक्री जि.धुळे ४२४३०४



Trimurti Shikshan Sanstha, Sakri  
Smt. Vimalbai Uttamrao Patil Arts  
& Late Dr. Bhaskar Sadashiv Desale  
Science College, Sakri Dist. Dhule 434304

- Email : [vimalbaipatilcollege@gmail.com](mailto:vimalbaipatilcollege@gmail.com)
- Web Site : [www.vupabsdscsakri.co.in](http://www.vupabsdscsakri.co.in)
- Phone : (02568) 240462
- Fax : 02568-240462

Principal  
**Dr. P. S. Sonawane**  
M.A., Ph.D.  
Email. [pandharinath112@gmail.com](mailto:pandharinath112@gmail.com)  
Mob.9404972944

Ref. TSS / / 2018

Date : / / 2008

6.1.2 - The effective leadership is visible in various institutional practices such as decentralization and participative management.

## COLLEGE COMMITTEES

The various Statutory, Academic and non-academic committees constituted, monitor and comply to key Academic policies, Extension activities and recommend, suggest and take actions related to their respective committees. Each committee is headed by a chairperson who works with the assistance of the members taken from teaching and administration staff.

Following is the list of the committees that are operative for monitoring and governing various activities: -

1. College Development Committee
2. Internal Quality Assurance Cell (IQAC)
3. K.R.C. Committee (Library Committee)
4. Student Development Committee
5. N.S.S Advisory Committee
6. Sports Committee
7. Admission Committee
8. Exam Committee
9. Grievance Redressal Committee
10. Cultural Committee
11. Anti-Ragging Committee
12. Counseling Committee

  
PRINCIPAL  
P.S.S.Smt.V.U.Patil Arts &  
Late Dr.B.S.Desale Science College  
Sakri Tal Sakri Dist.Dhule



13. Language Association
14. Social Science Association
15. Magazine Committee
16. Yuvati Sabha
17. Sexual Harassment Cell
18. Internal Complain Committee (ICC)
19. Competitive Exam. Guidance Cell
20. Tours Committee
21. Debate & Rhetoric Committee
22. Placement Cell
23. Life Long Learning Cell
24. Gandhian Thought
25. Staff Room Secretary
26. Electoral Literacy Cell
27. Discipline Committee
28. Student Council
29. Time Table Committee
30. Science Association
31. Environment Committee
32. Premises Sanitation Committee
33. Teachers Orientation Committee
34. Publicity Committee
35. Parent-Teacher Association
36. Alumni Association Coordination Committee
37. S.T. Cell
38. S.C. Cell

  
PRINCIPAL  
r.S.S.'s.Smt. U.Patil Arts &  
ate Dr.B.S.Desale Science College  
Sakri Tal Sakri Dist.Dhule

39. O.B.C. Cell
40. Minority Cell
41. Equal Opportunities Cell
42. Research Advisory Committee
43. Research Development Cell
44. Result Analysis Committee
45. Feedback Analysis Committee
46. New Education Policy Cell



  
**PRINCIPAL**  
f.S.S.'s. Smt. V.V. Patil Arts &  
Late Dr. B.S. Desale Science College,  
Sakri Tal Sakri Dist. Dhule